6-12-17 ms
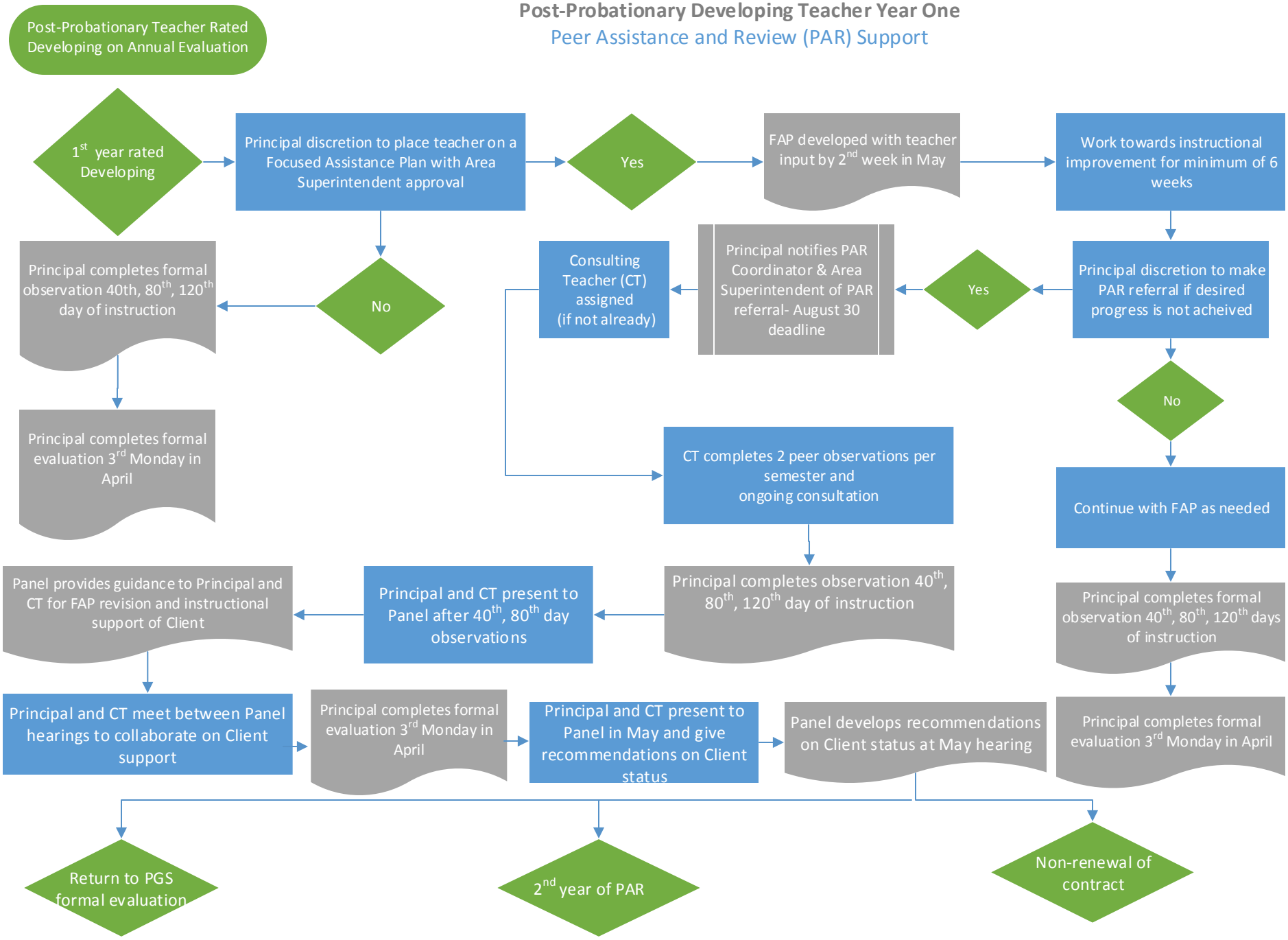
WASHOE COUNTY SCHOOL DISTRICT
Office of Human Resources
Post-Probationary Developing Teacher Year One
Peer Assistance and Review (PAR) Support